Eddie Jennings
Last Update: 10-07-2006

Ricercare from Musical Offering (BWV 1079) by J. S. Bach

Arranged for Saxophone Trio

The following pages contain the parts for a transcription for saxophone trio (SAB or SAT). Comments regarding the transcription:

- The original key is preserved.
- Dynamic suggestions are made, ultimate decisions are left to the performers (the Bach-Gesellschaft edition this transcription was based on contained no dynamic markings).
- Tempo markings are merely a suggestion.
- There's an optional tenor part substitute for the baritone to allow an SAT performance. Several octave shifts were required in the tenor part.

I've provided this transcription free of charge. If you perform this piece, I'd appreciate hearing about it and if possible, I'd like to receive a copy of the program and a recording. I can be contacted at eddie@classicalsax.com

If you find any issues in the transcription, please let me know so I can publish corrections.

Bb Soprano Saxophone

Ricercare from "Musical Offering" (BWV 1079)

arranged for Saxophone Trio

J. S. Bach
arr. Eddie Jennings

Moderato (𝅗𝅥 = c. 72)

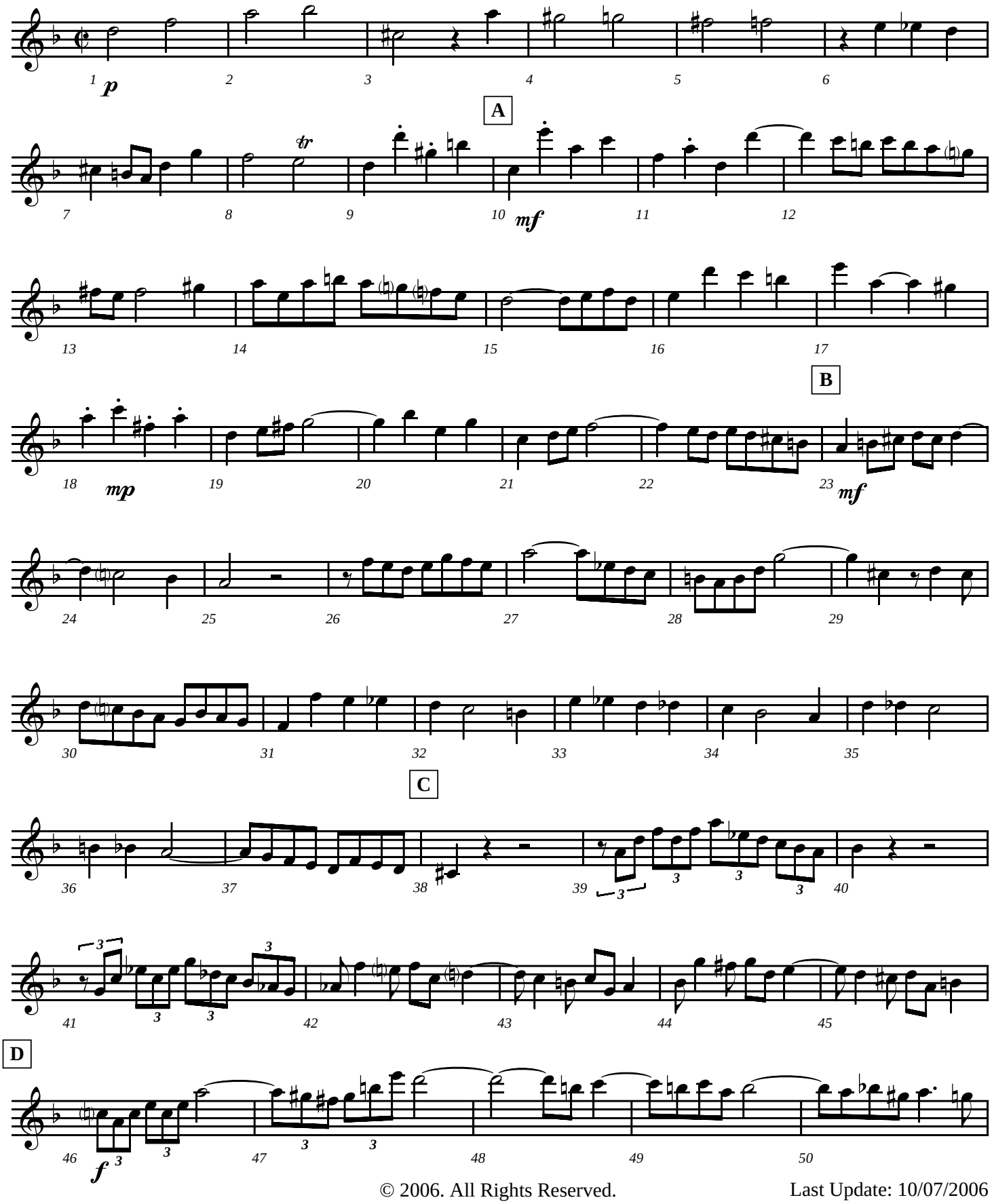

© 2006. All Rights Reserved.

Last Update: 10/07/2006

Ricercare from "Musical Offering" (BWV 1079)

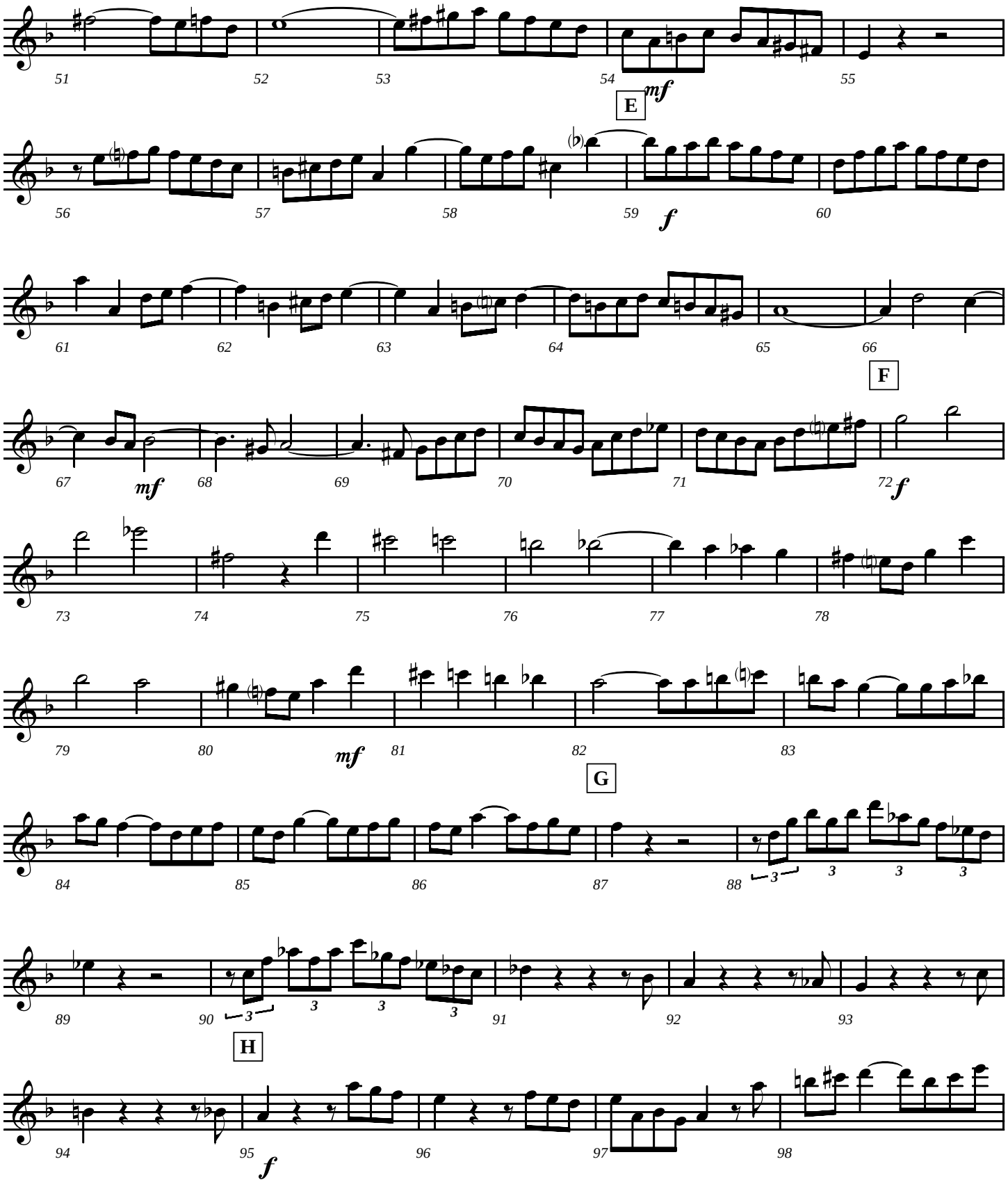

Ricercare from "Musical Offering" (BWV 1079)

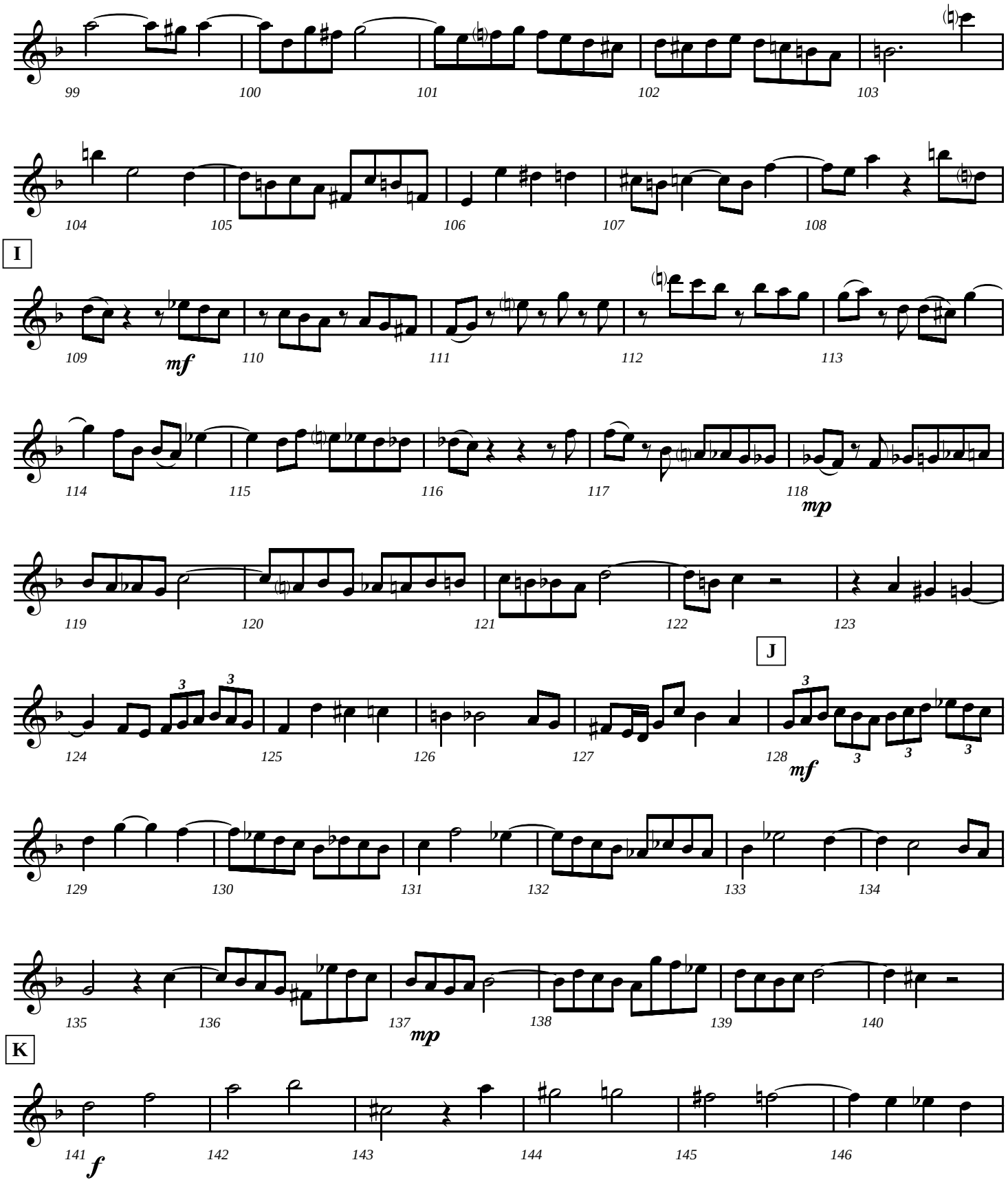

Ricercare from "Musical Offering" (BWV 1079)

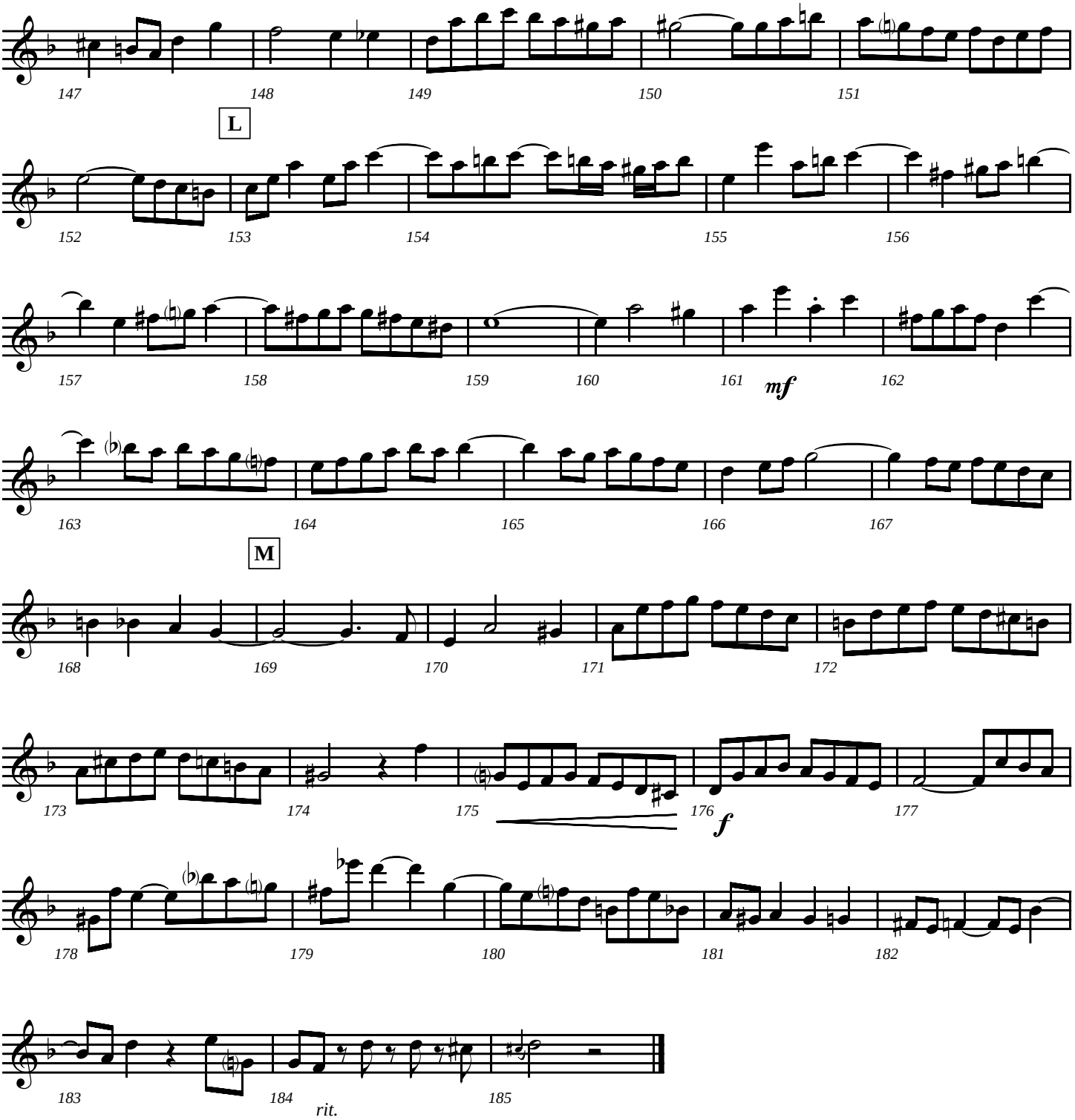

Eb Alto Saxophone

Ricercare from "Musical Offering" (BWV 1079)

arranged for Saxophone Trio

J. S. Bach
arr. Eddie Jennings

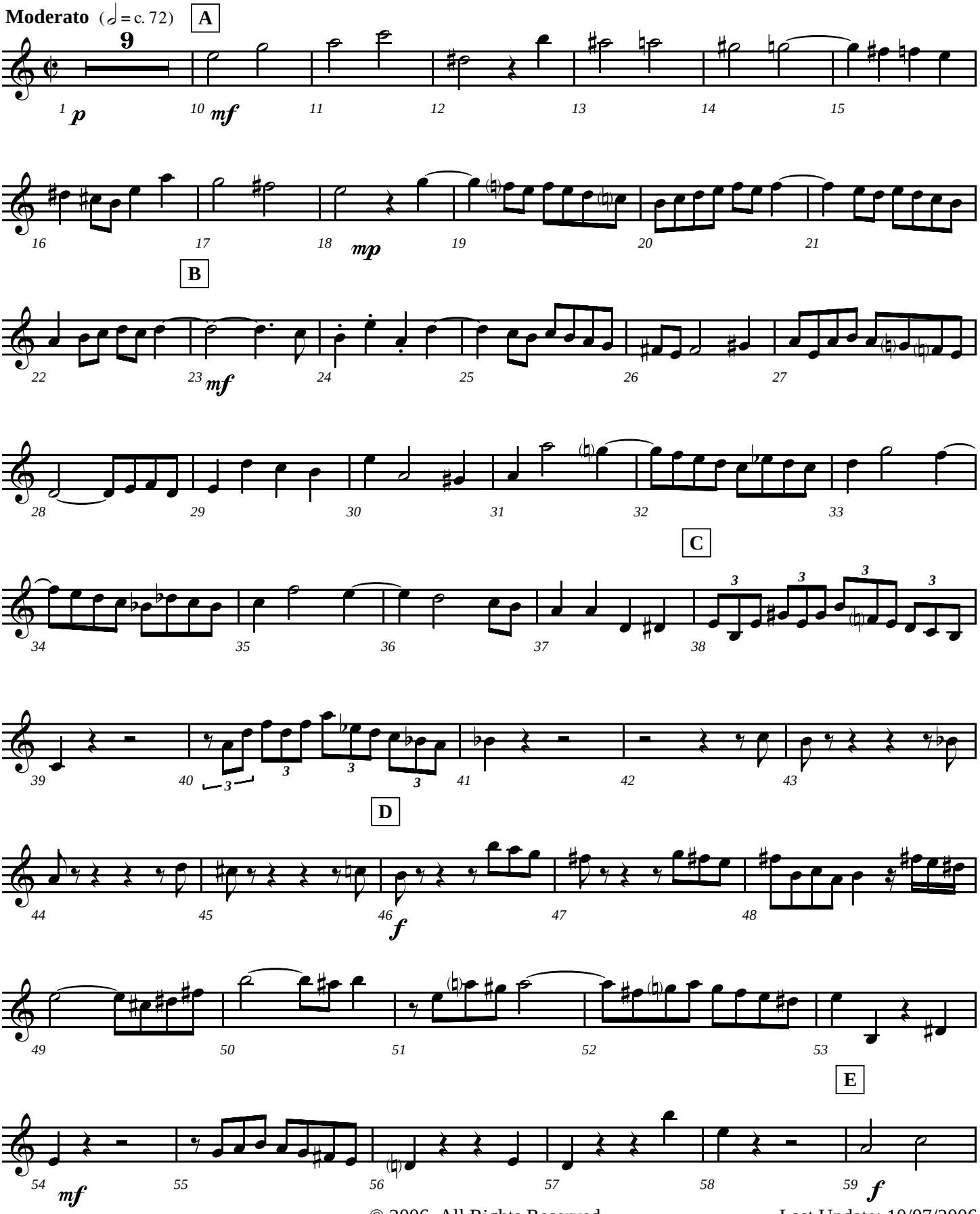

© 2006. All Rights Reserved.

Last Update: 10/07/2006

Ricercare from "Musical Offering" (BWV 1079)

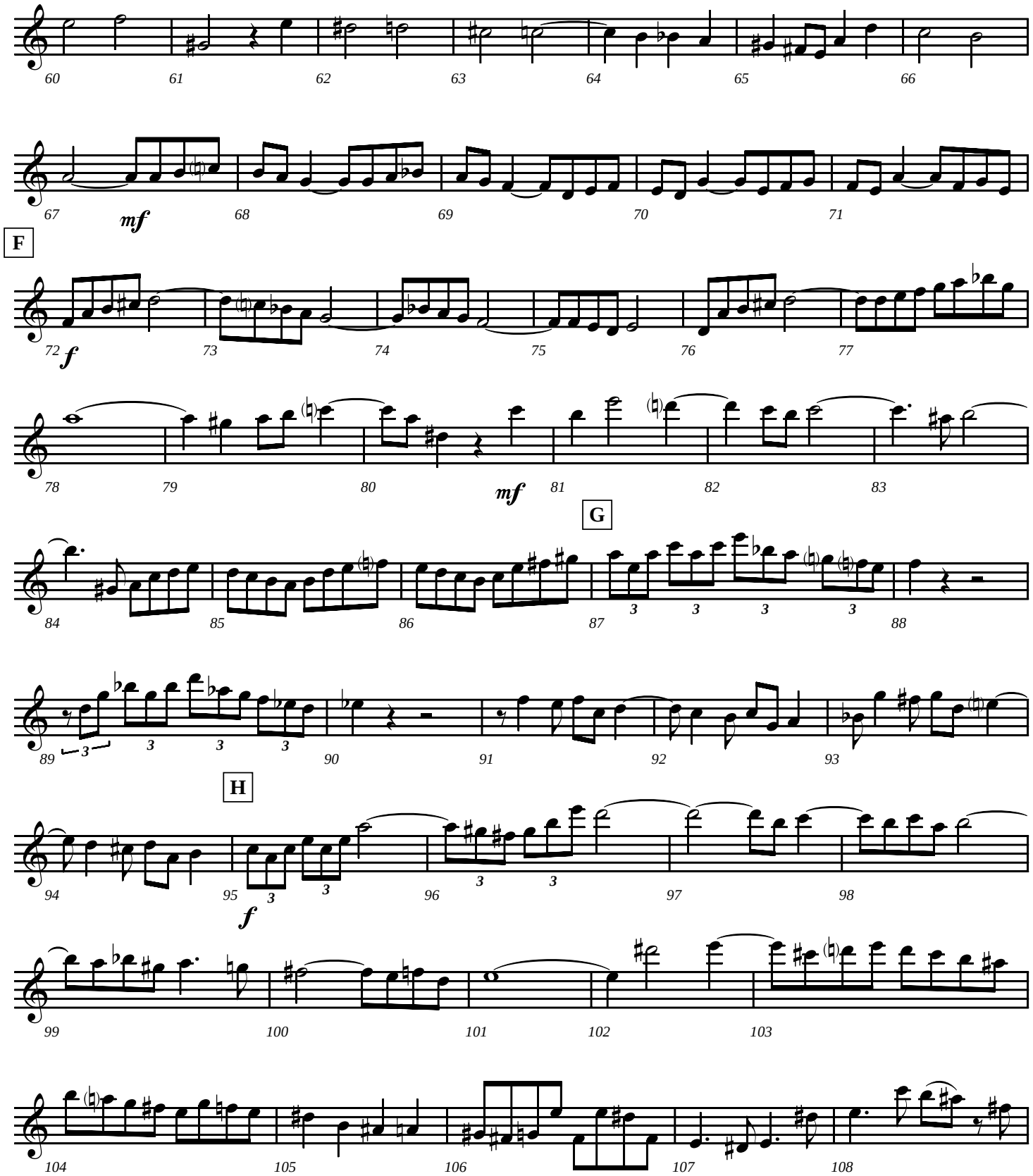

Ricercare from "Musical Offering" (BWV 1079)

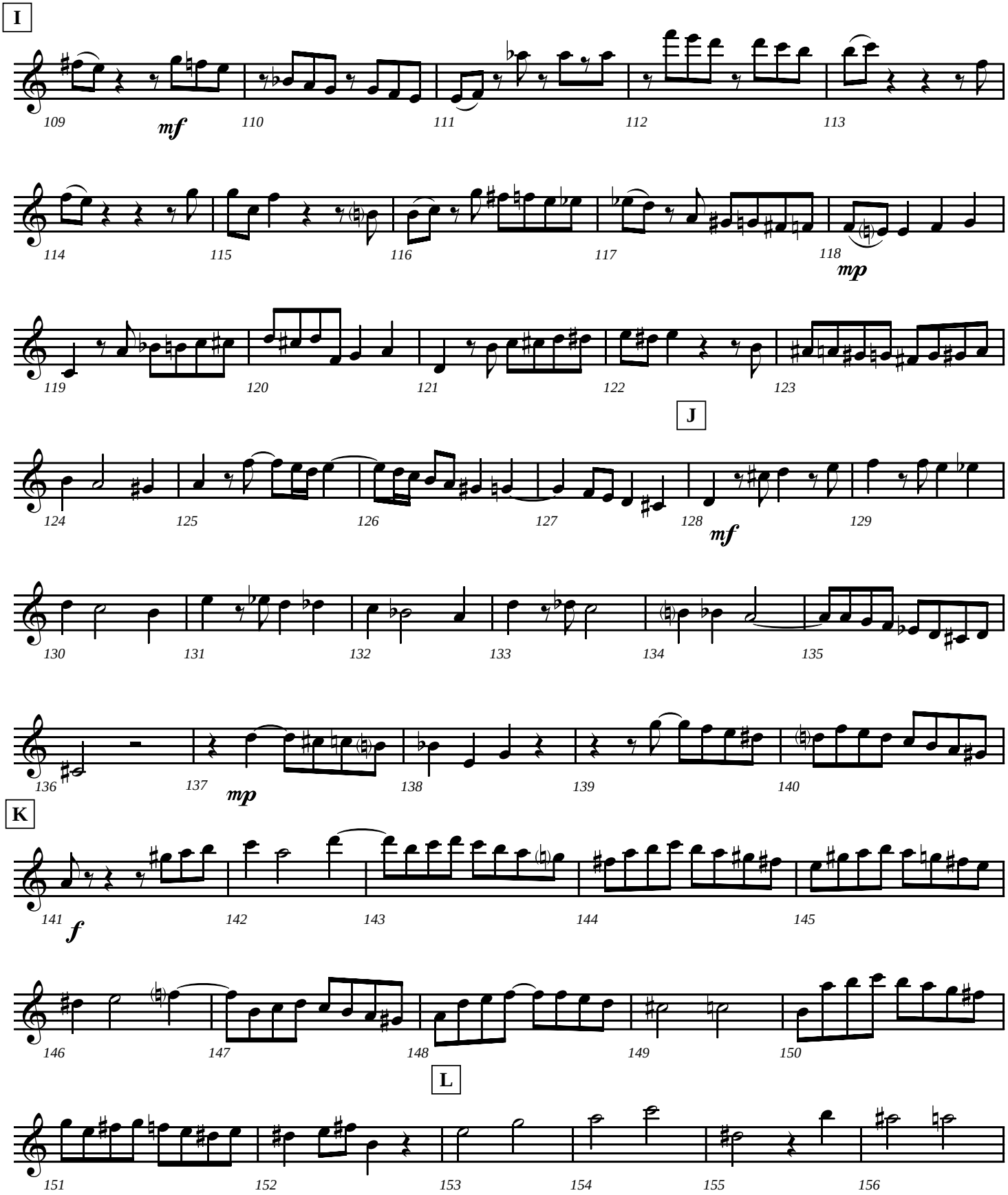

Ricercare from "Musical Offering" (BWV 1079)

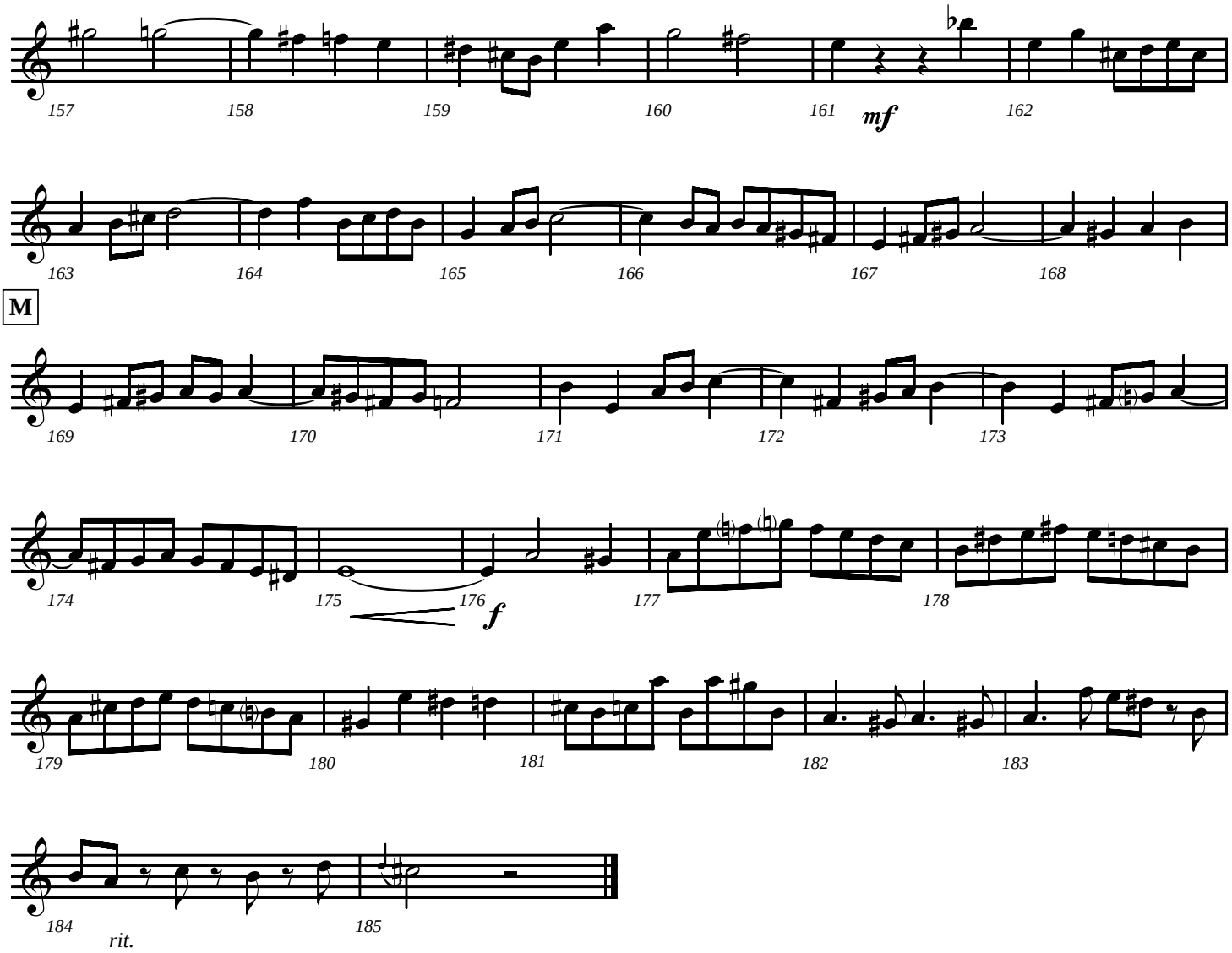

Eb Baritone Saxophone

Ricercare from "Musical Offering" (BWV 1079)

arranged for Saxophone Trio

J. S. Bach
arr. Eddie Jennings

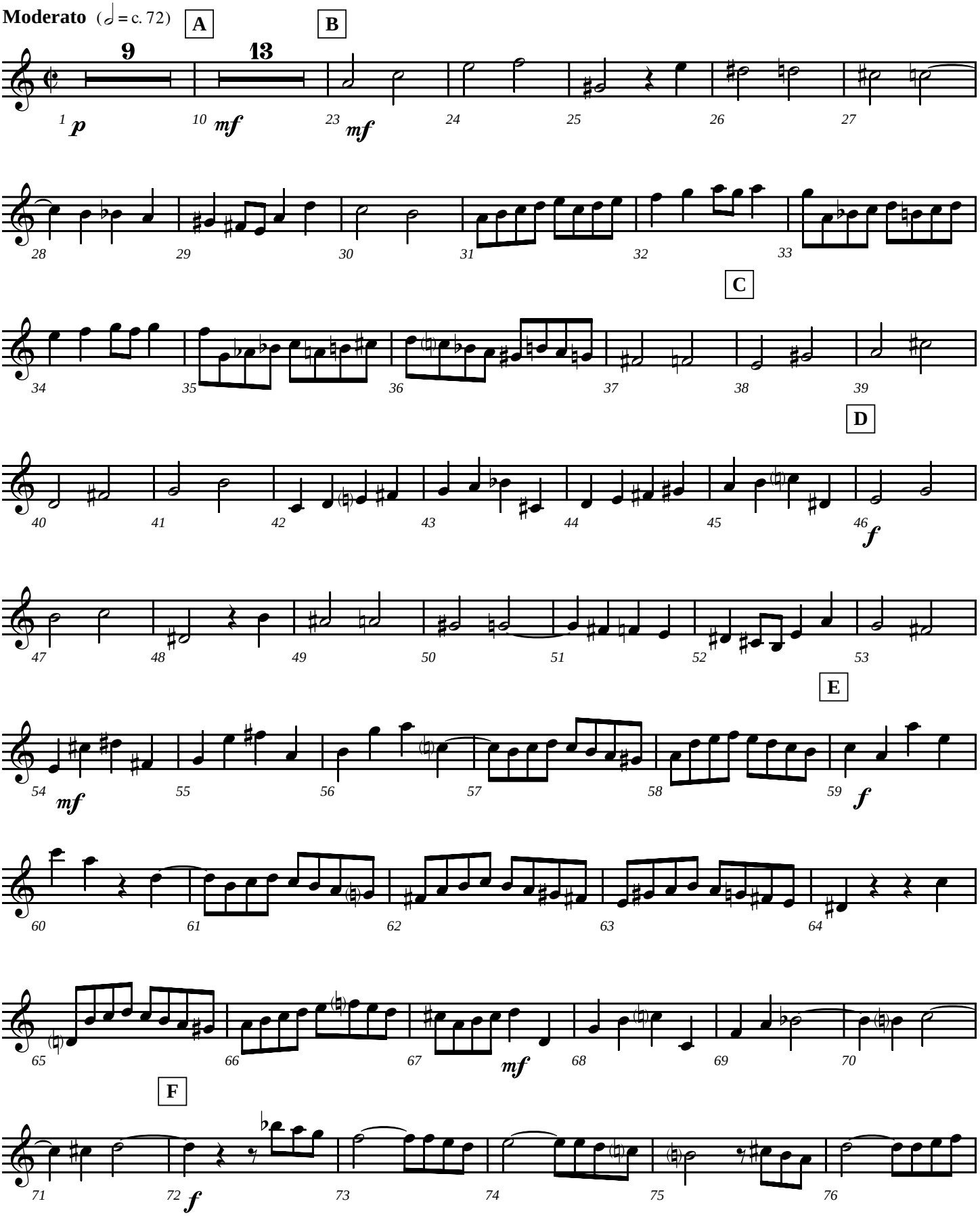

© 2006. All Rights Reserved.

Last Update: 10/07/2006

Ricercare from "Musical Offering" (BWV 1079)

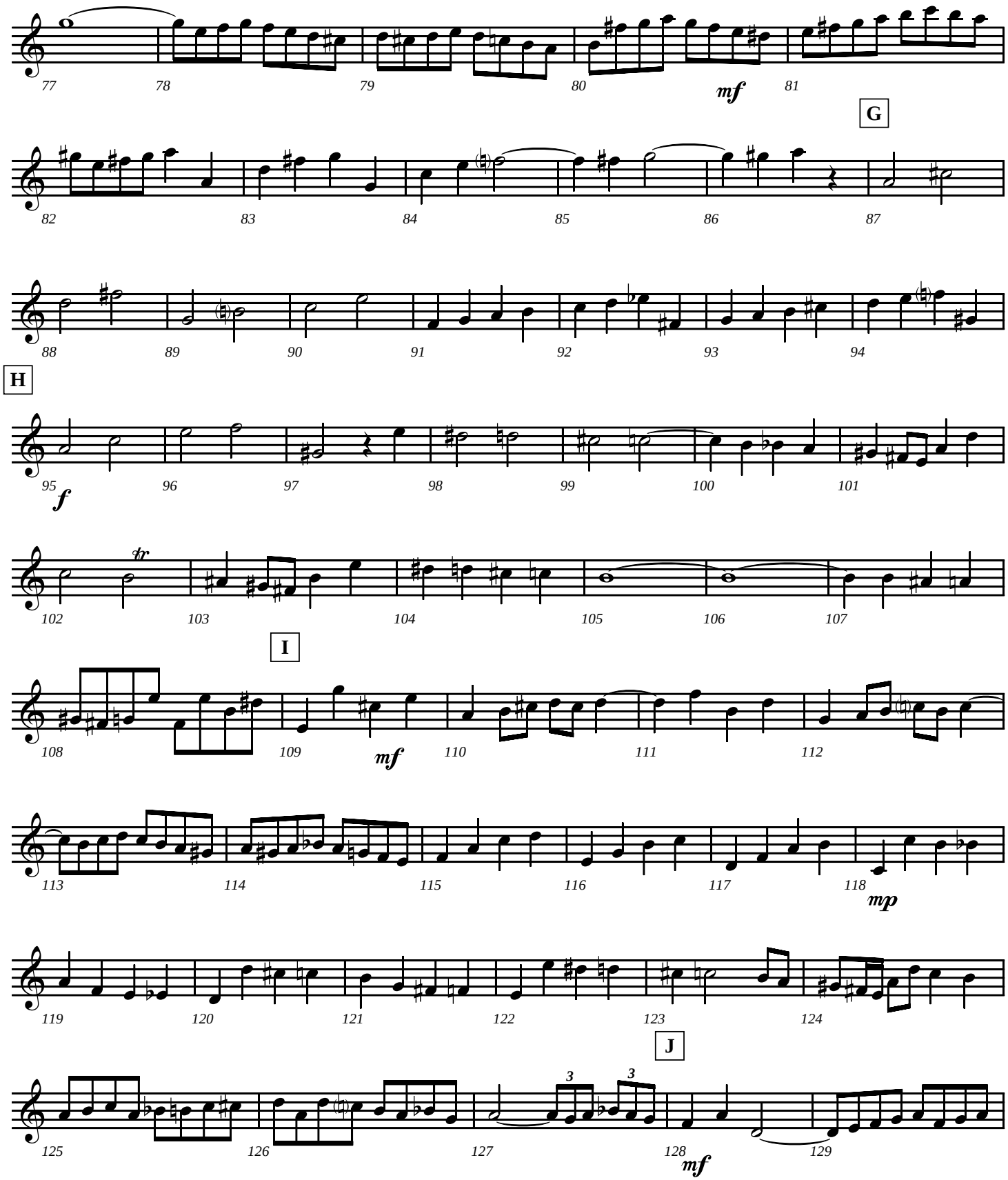

Ricercare from "Musical Offering" (BWV 1079)

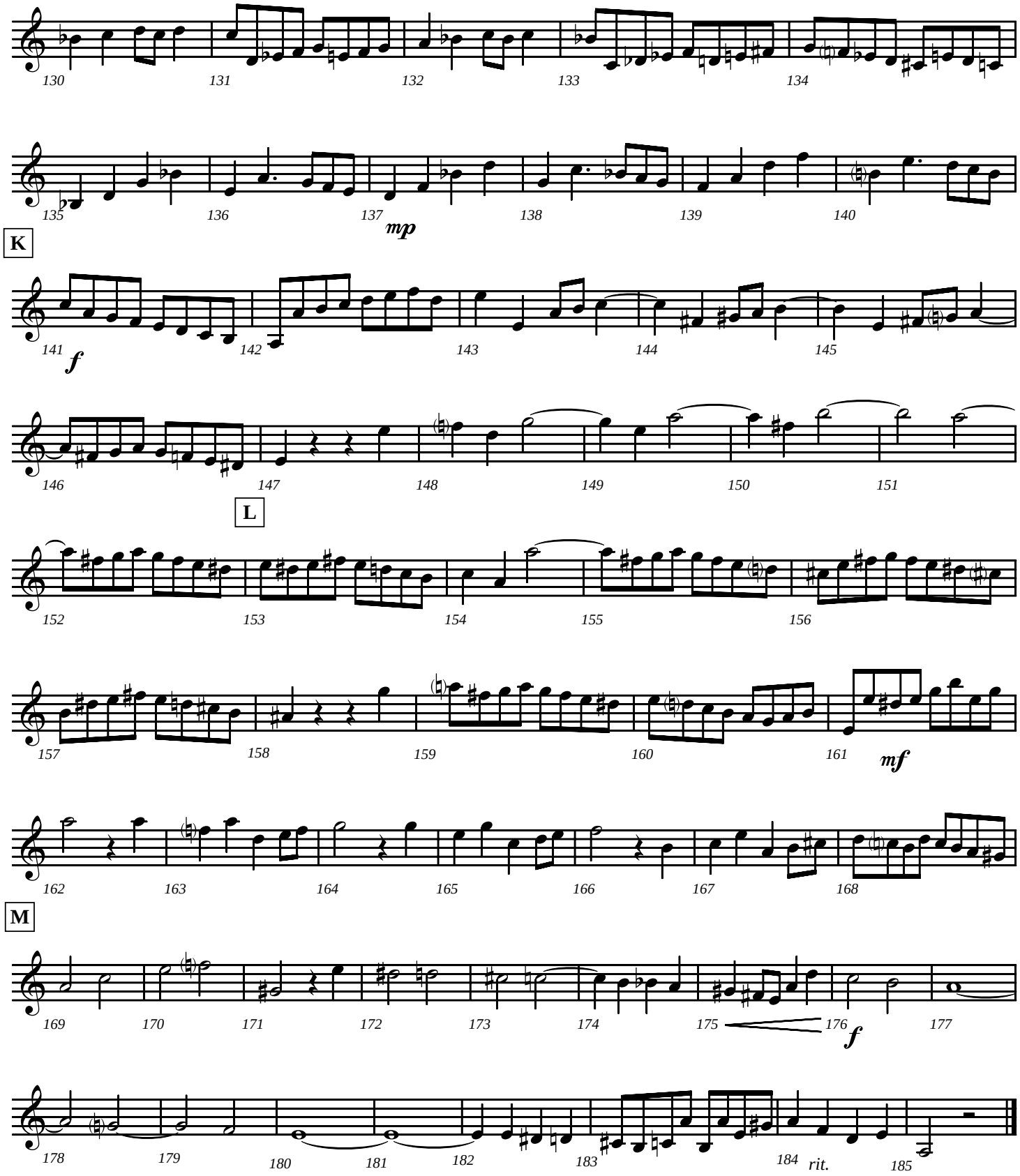

Bb Tenor Saxophone (subst for Baritone)

Ricercare from "Musical Offering" (BWV 1079)

arranged for Saxophone Trio

J. S. Bach
arr. Eddie Jennings

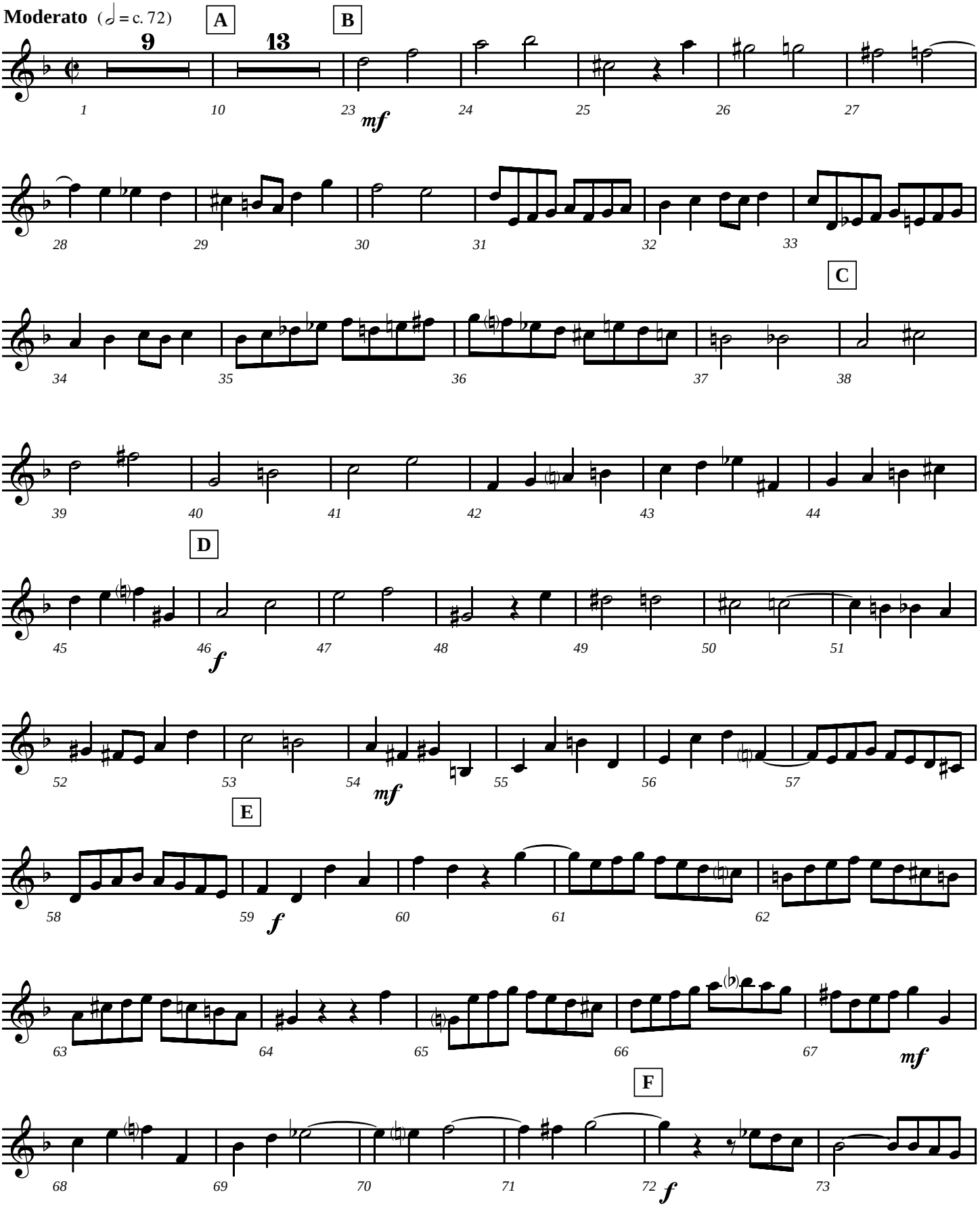

© 2006. All Rights Reserved.

Last Update: 10/07/2006

Bb Tenor Saxophone (subst for Baritone)

Ricercare from "Musical Offering" (BWV 1079)

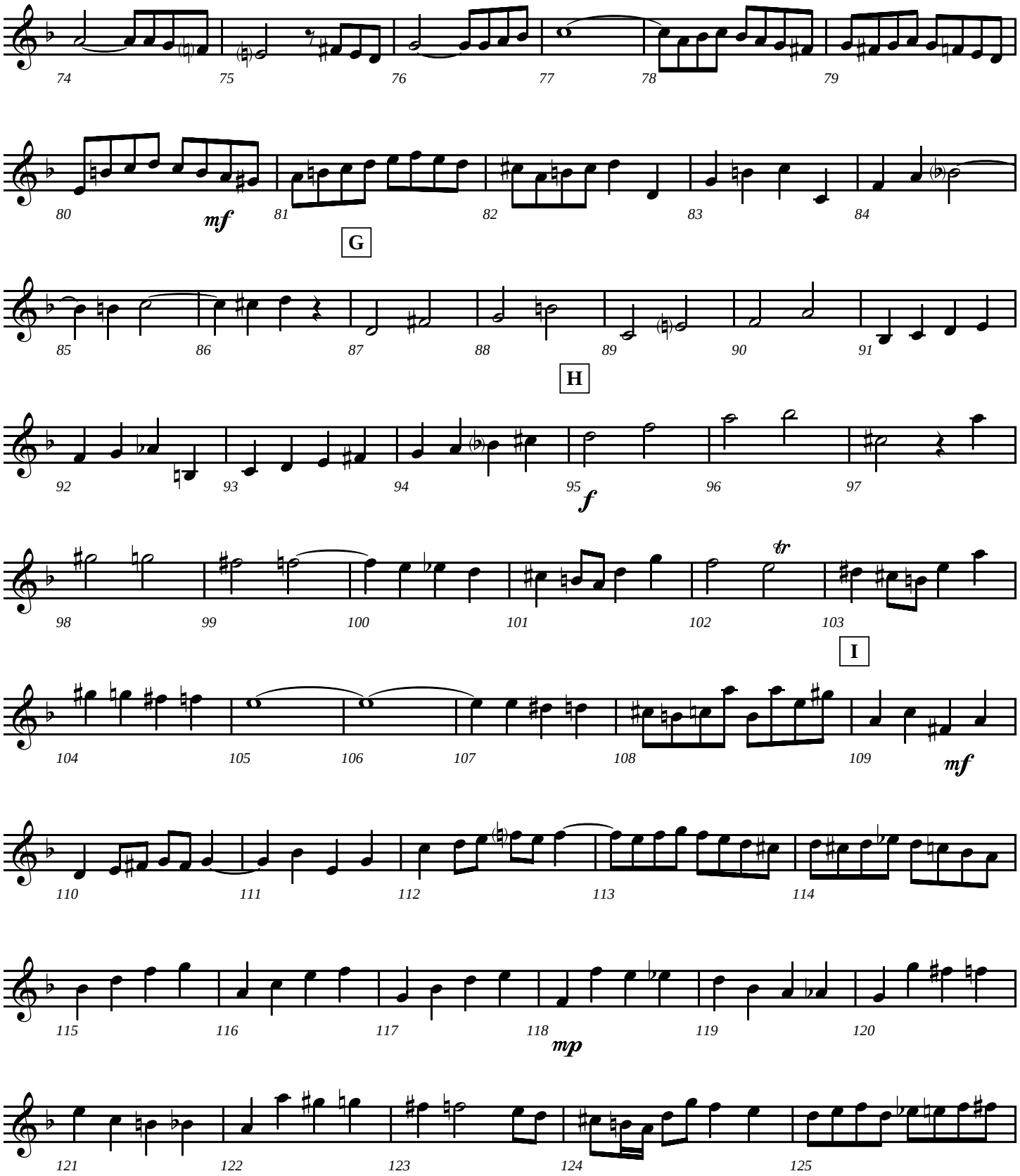

Bb Tenor Saxophone (subst for Baritone)

Ricercare from "Musical Offering" (BWV 1079)

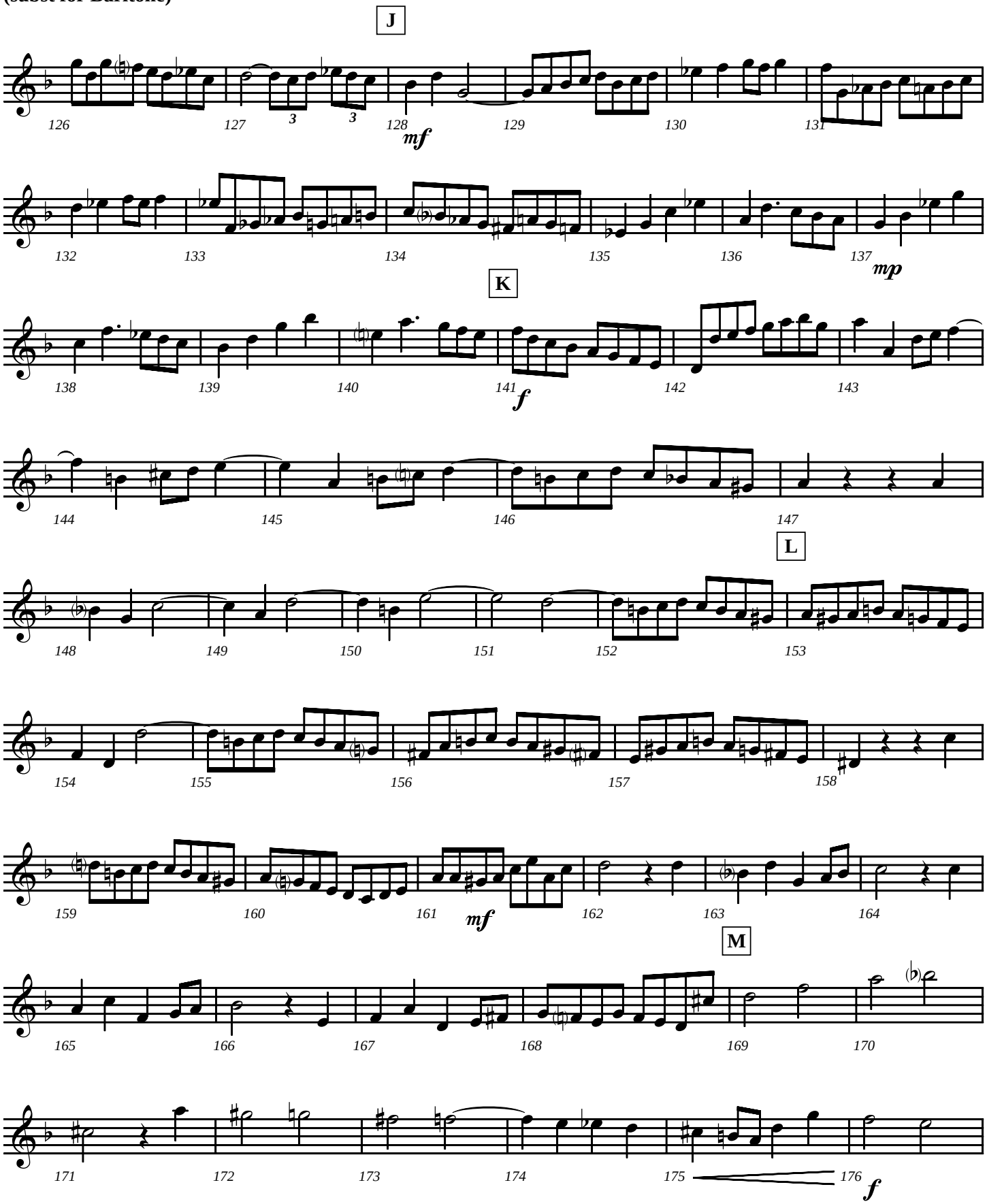

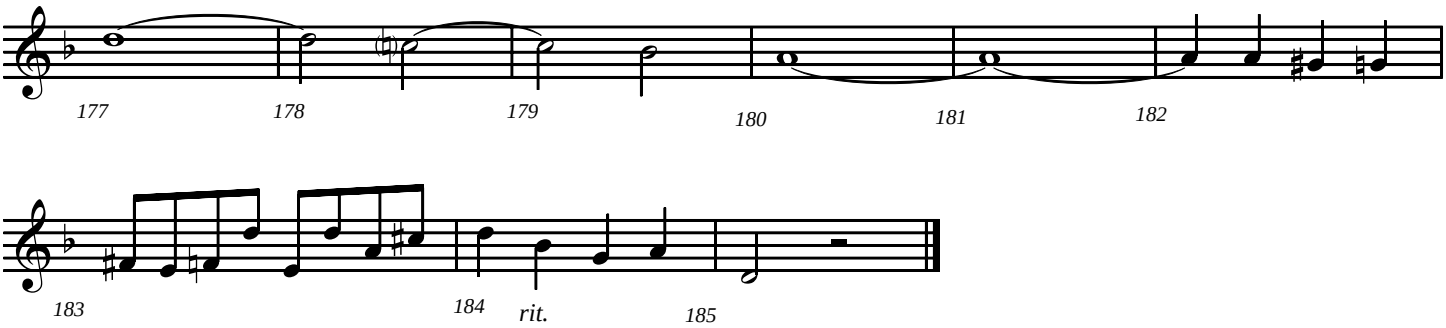
177
178
179
180
181
182

183
184
rit.
185